

ORIGINAL

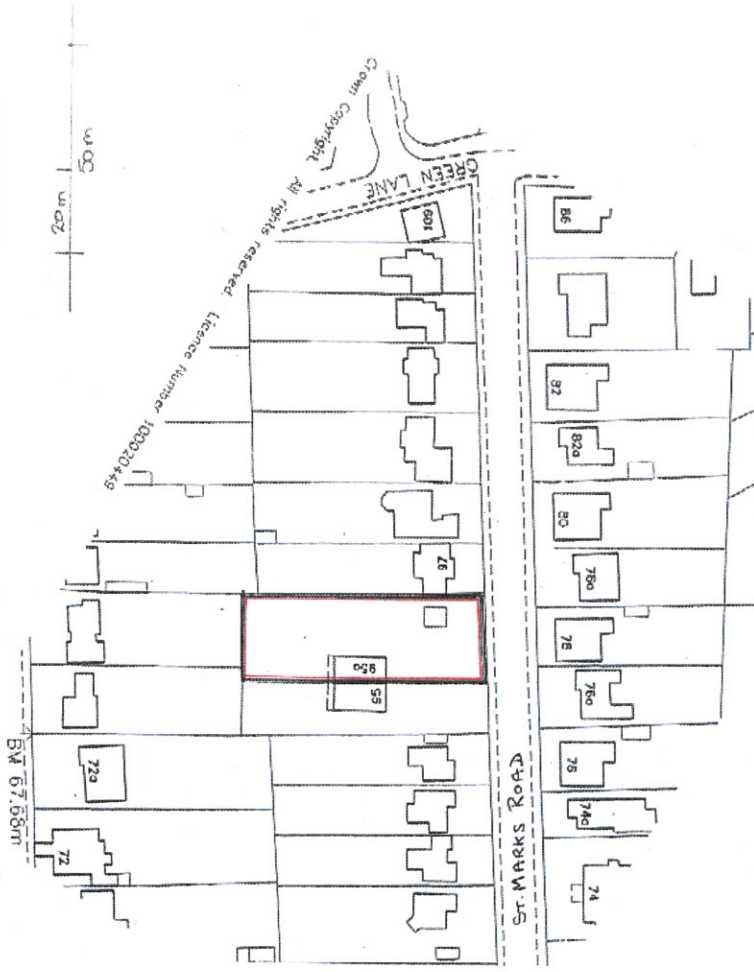

LOCATION PLAN 1 : 1250

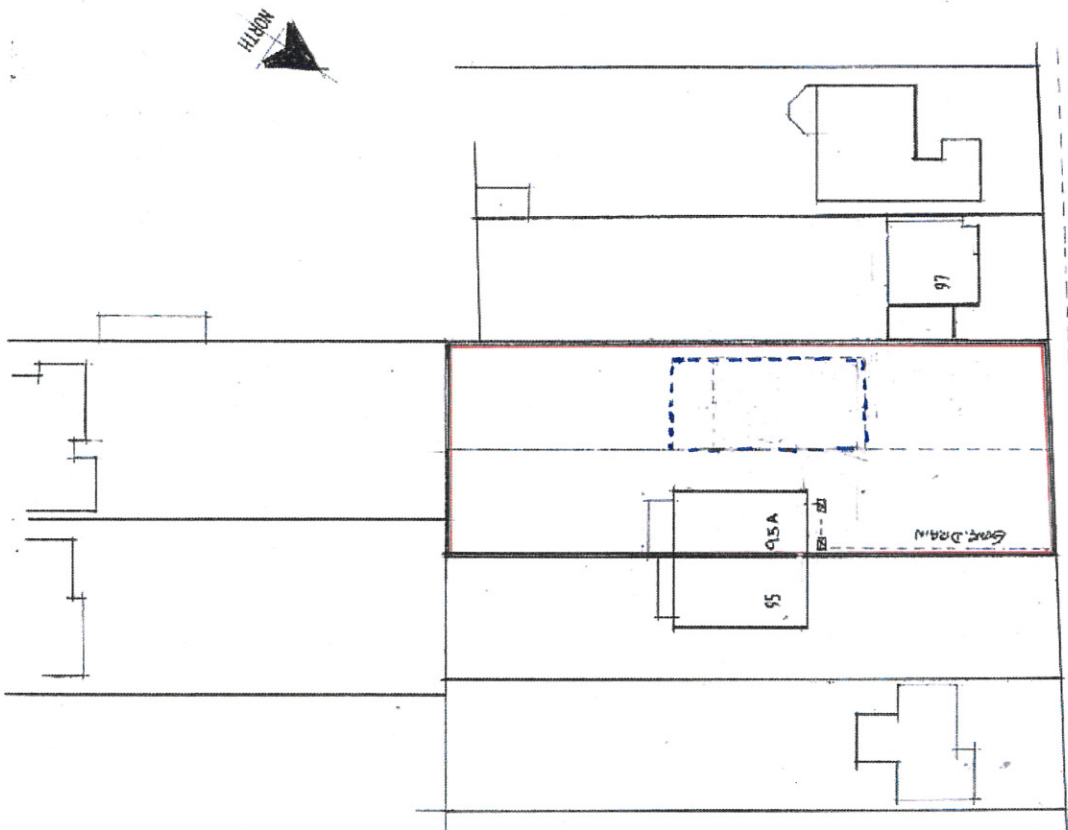

ST MARKS ROAD



BLOCK PLAN 1 : 500

(SEE SITE PLAN FOR DETAILS)

**Project:**  
Detail changes to the new dwelling approved in P09/E1267

**Address and applicant:**  
95A St Marks Road  
Henley on Thames, RG9 1LP  
Mr & Mrs A C Sweeney

**Drawing title:** Location & Block Plans

**Scale:** as shown      **Date:** 16<sup>th</sup> MARCH 2012

**Drawing number:** 1 of 7

**Revision number:**      **Revision date:**

All dimensions to be checked on site and the Architect notified of any discrepancy before the work is put in hand. All Copyrights reserved.

58

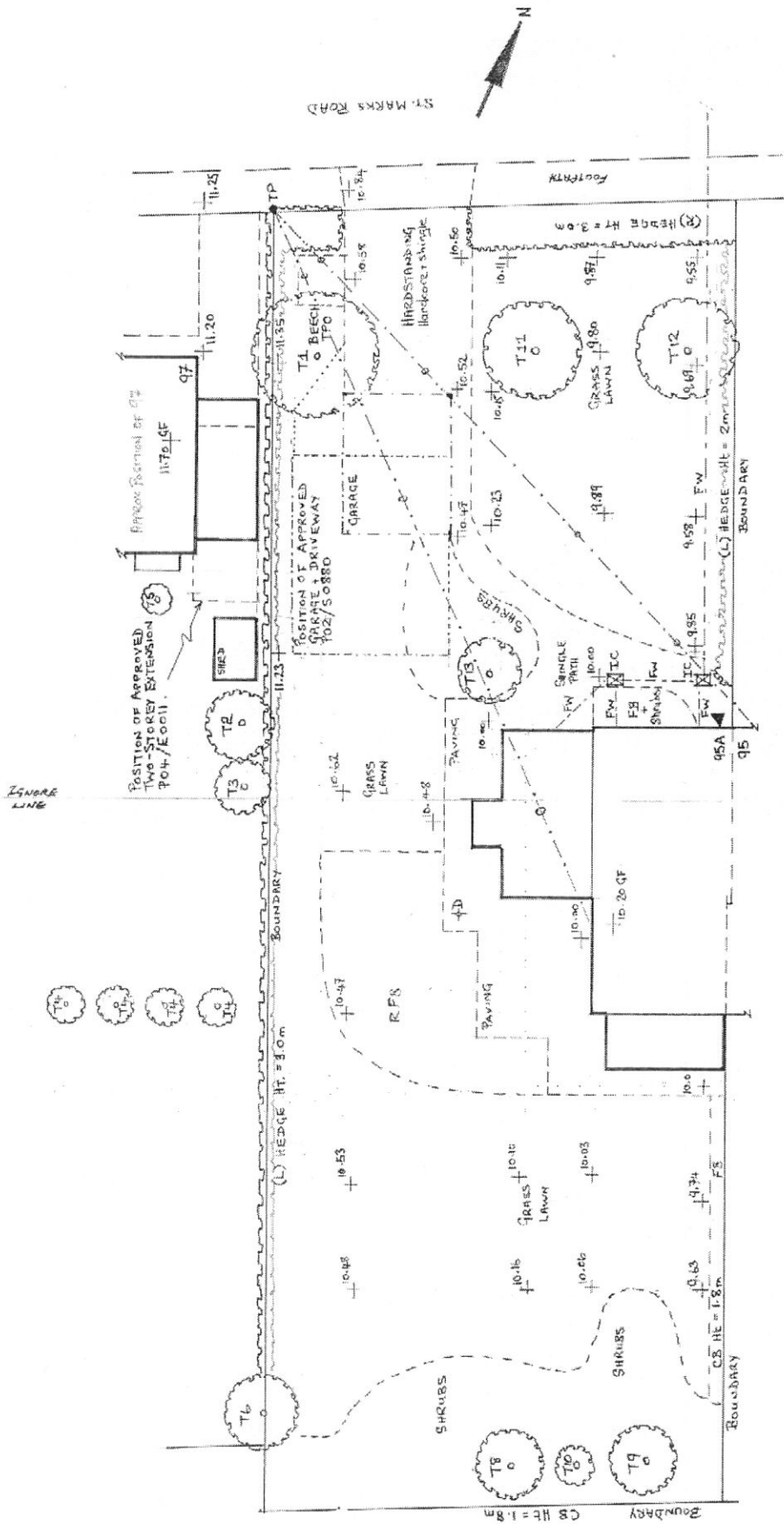

**ABBREVIATIONS:**

- D: DATUM POINT (National level 10.0m)
- FB: FLOWER BED
- RFB: RAISED FLOWER BED
- HEDGE (L): LAUREL
- HEDGE (R): RHODESIA
- CB: CLOSE BOARDED FENCE
- IC: INSPECTION COVER (INVERT)
- FW: FOUL WATER PIPE UNDERGROUND TO REMAIN
- TP: TELEGRAPH POLE
- : OVERHEAD CABLE
- GF: Grounds Floor Level

**TREES: SPECIES + STEM DIA. CM**

- T1 BEECH 40 (TP)
- T2 EUCALYPTUS 40
- T3 FIR 25
- T4 FIR 20
- T5 FIR 15
- T6 LAUREL 15
- T8 } FIR 40
- T9 } (DISEASED - TO BE REMOVED)
- T10 HAZEL 15
- T11 APPLE 30 (DISEASED - TO BE REMOVED)
- T12 PEAR 30 (DISEASED - TO BE REMOVED)
- T13 HAZEL 15 (TO BE REMOVED)

**Project:**  
Detail changes to the new dwelling approved in P08/E1267

**Address and applicant:**  
95A St Marks Road  
Henley on Thames, RG9 1LP  
Mr & Mrs A C Sweeney

**Drawing title:** Site Plan - Existing

**Scale:** 1:200

**Date:** 16<sup>th</sup> March 2012

**Drawing number:** 2 of 7

**Revision number:**      **Revision date:**

FS

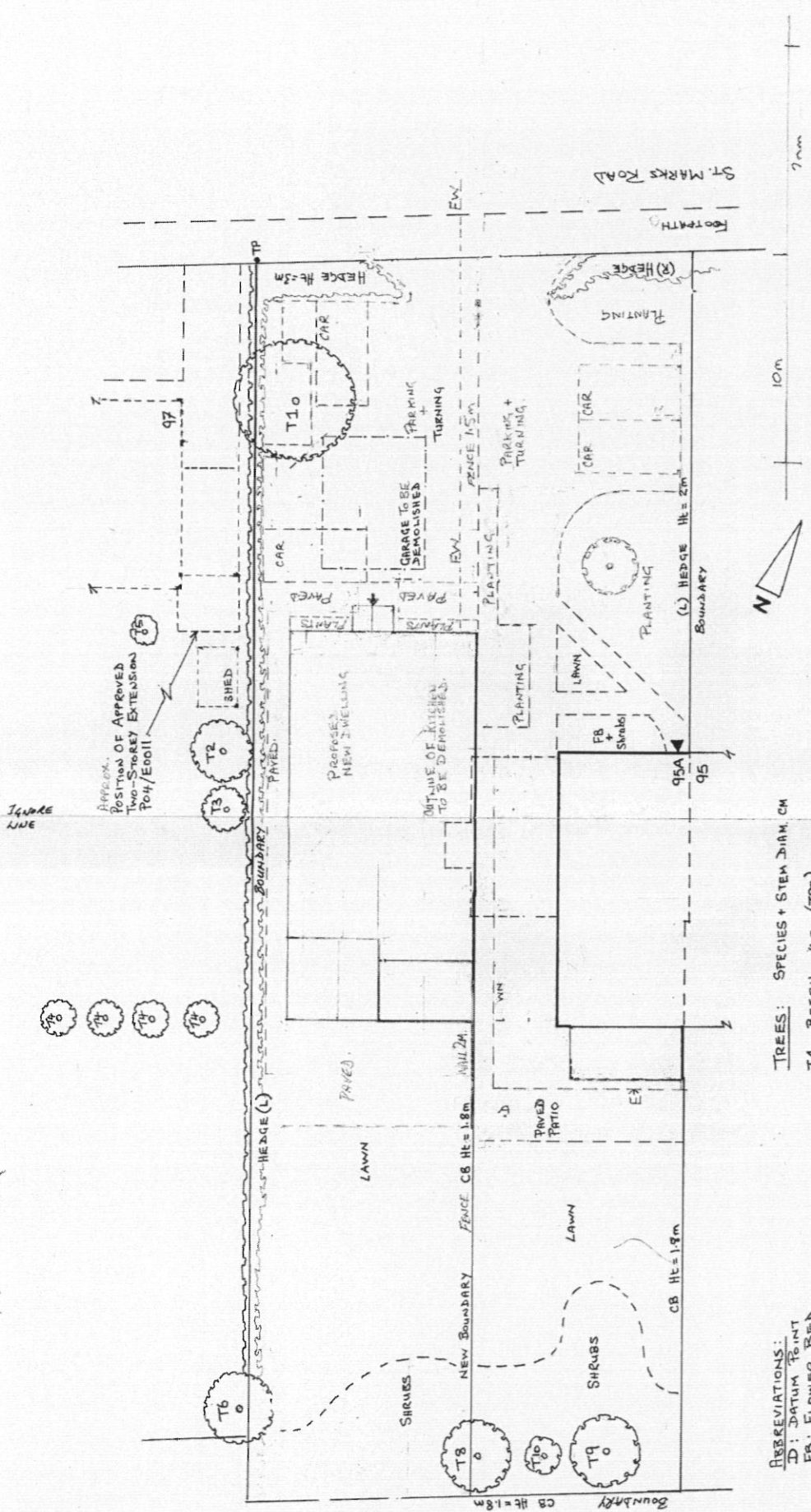

ABBREVIATIONS:

- D: DATUM POINT
- FB: FLOWER BED
- RFB: RAISED FLOWER BED
- HEDGE (L): LAUREL
- HEDGE (R): RHODODENDRON
- CB: CLOSE BOARDEN FENCE
- IC: INSPECTION COVER
- FW: FOUL WATER
- TP: TELEGRAPH POLE
- E: APPROVED SINGLE STOREY EXTENSION

TREES: SPECIES + STEM DIAM. CM

- T1 BEECH 40 (TP)
- T2 EUCALYPTUS 40
- T3 FIR 25
- T4 FIR 20
- T5 FIR 15
- T6 LAUREL 15
- T8 } FIR 40
- T9 } HAZEL 15
- T10 } REMOVED

**Project:**  
Detail changes to the new dwelling approved in P09/E1267

**Address and applicant:**  
95A St Marks Road  
Henley on Thames, RG9 1LP  
Mr & Mrs A C Sweeney

**Drawing title:** Site Plan - Proposed

**Scale:** 1:200      **Date:** 16<sup>th</sup> MARCH 2012

**Drawing number:** 3 of 7

**Revision number:**      **Revision date:**

SCALE:

5M

10M

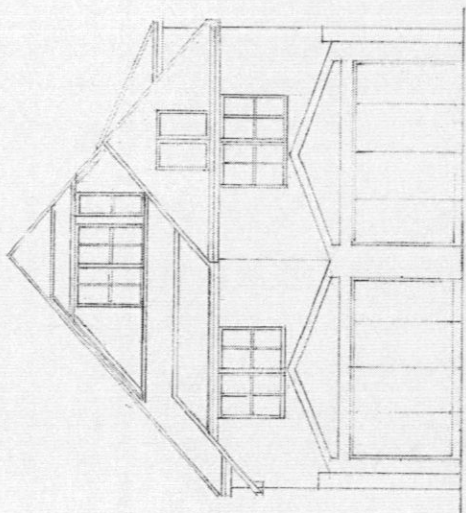

REAR

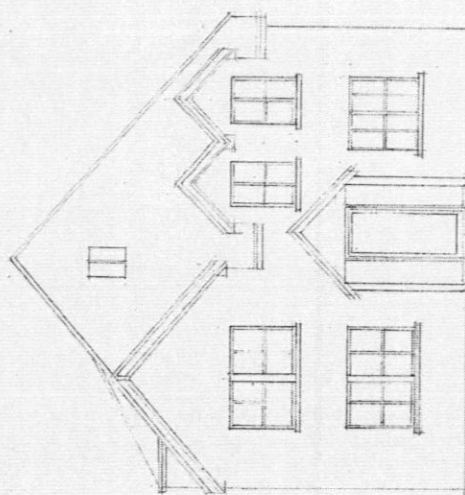

FRONT

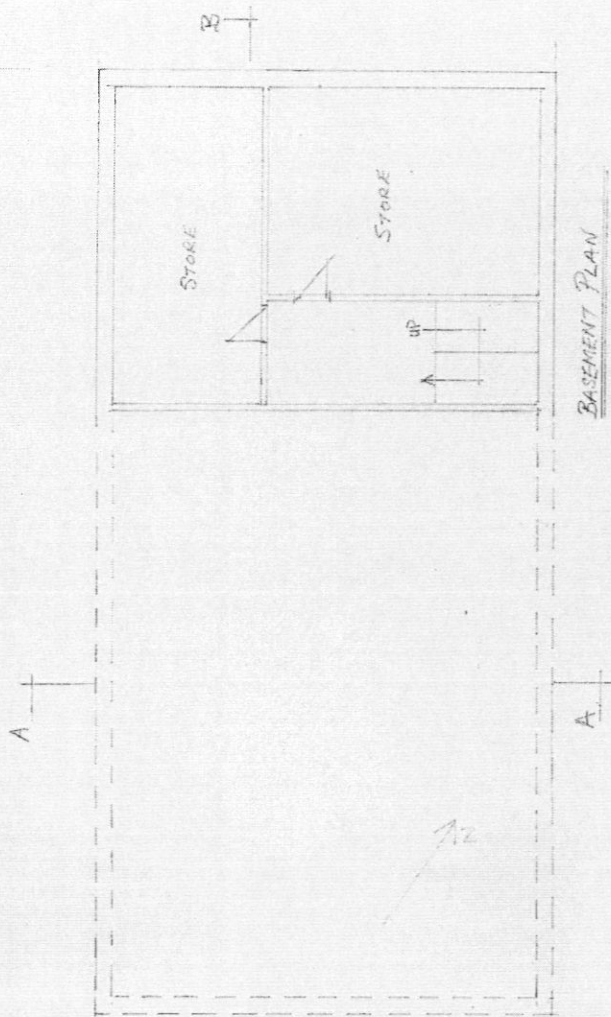

BASEMENT PLAN

**Project:**  
Detail changes to the new dwelling approved in P09/E1267

**Address and applicant:**  
95A St Marks Road  
Henley on Thames, RG9 1LP  
Mr & Mrs A C Sweeney

**Drawing title:** Elevations Front & Rear and Basement Plan

**Scale:** 1:100

**Date:** 16<sup>th</sup> March 2012

**Drawing number:** 4 of 7

**Revision number:** **Revision date:**

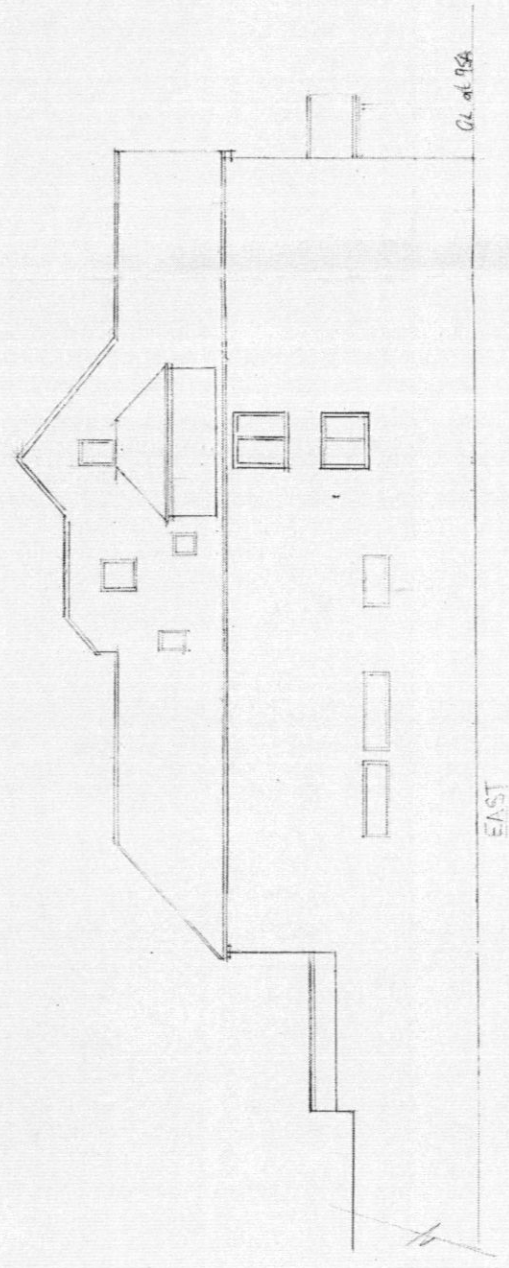
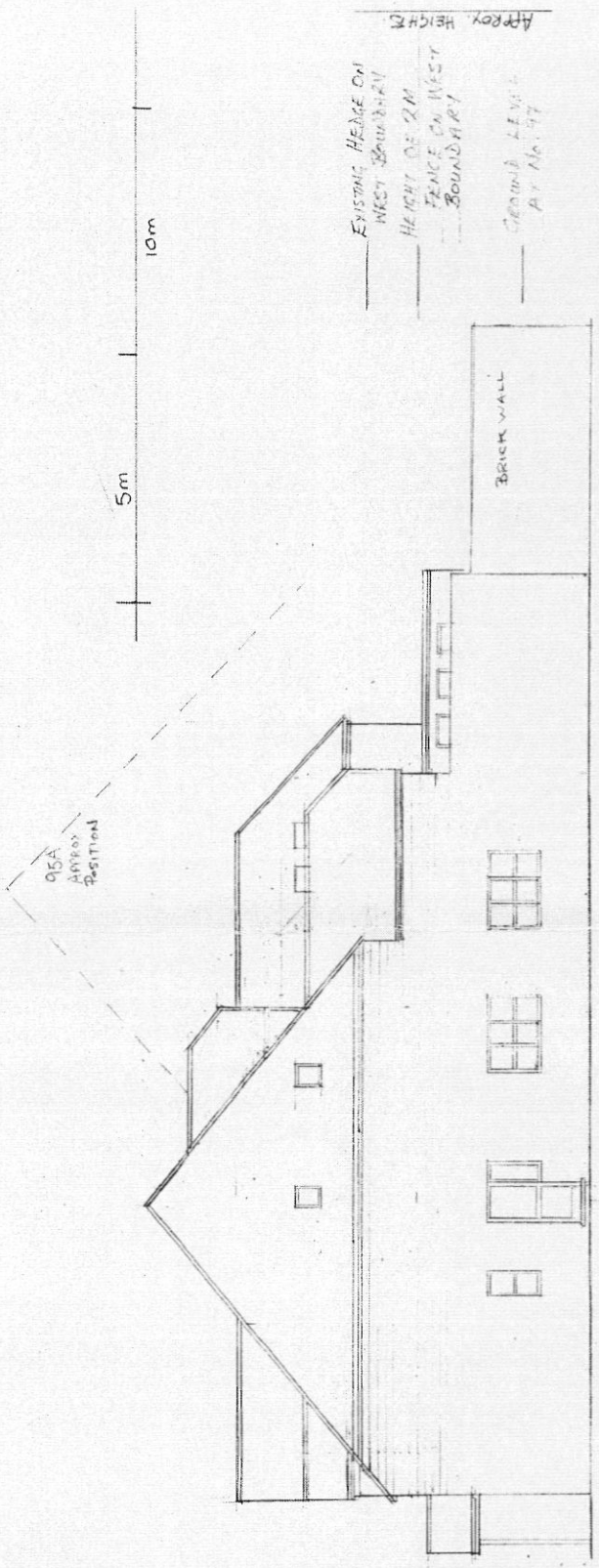

**Project:**  
Detail changes to the new dwelling approved in P09/E1267

**Address and applicant:**  
95A St Marks Road  
Henley on Thames, RG9 1LP  
Mr & Mrs A C Sweeney

**Drawing title:** Elevations - West & East

**Scale:** 1:100      **Date:** 16<sup>th</sup> MARCH 2012

**Drawing number:** 5 of 7

**Revision number:**      **Revision date:**

SCALE 5M

10M

AREA BELOW  
NORMAL CEILING  
HEIGHT 2.0M  
FIRST FLOOR

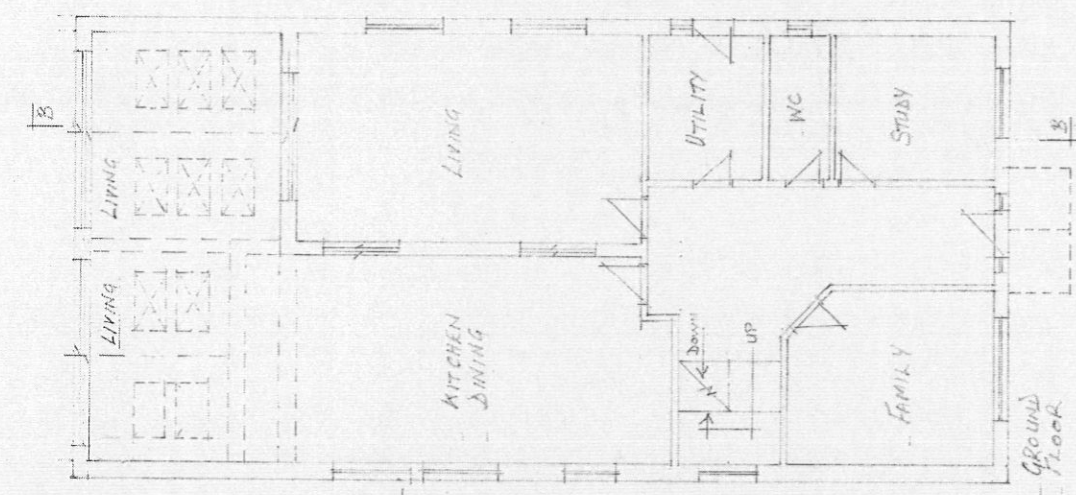
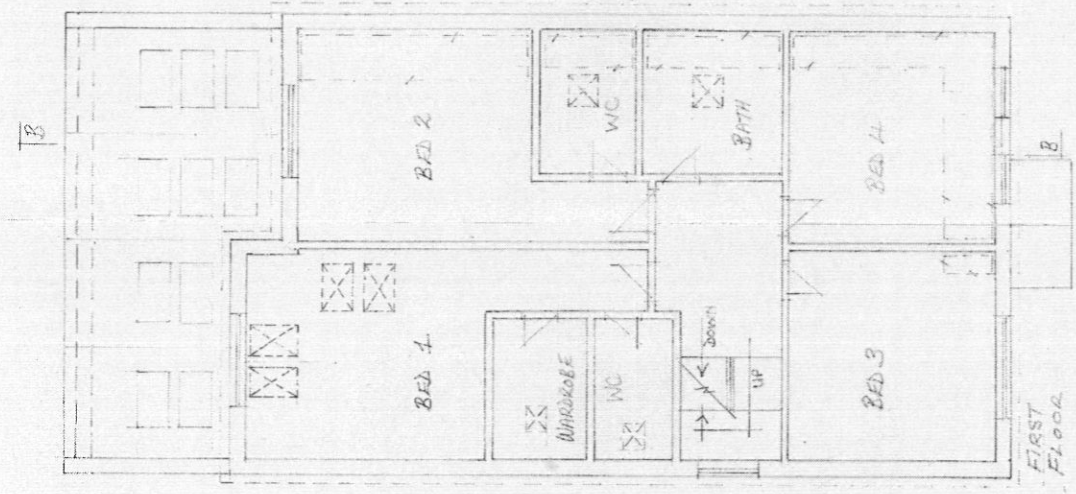
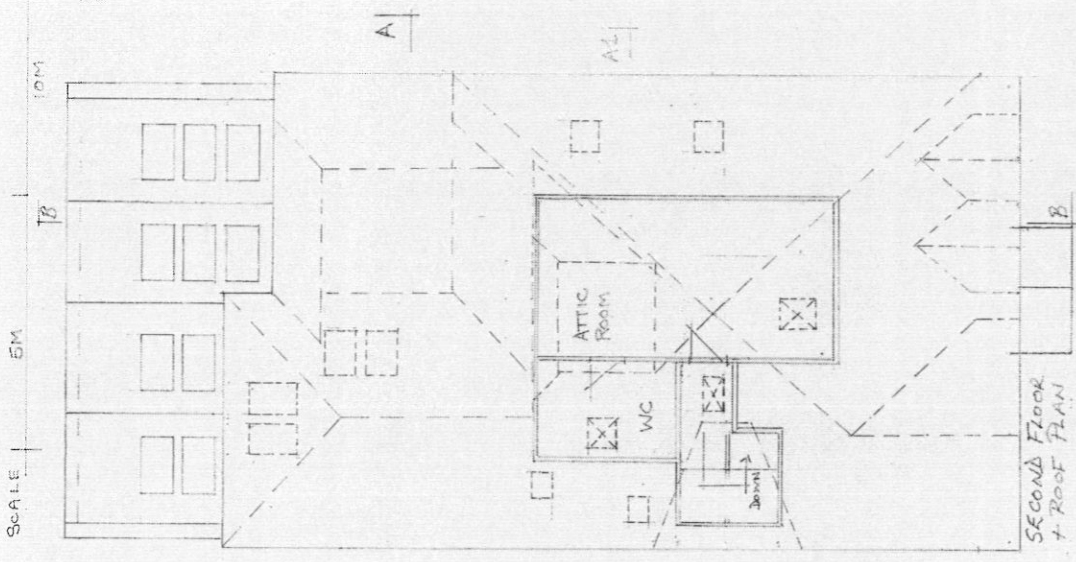

IGNORE LINE

Project: Detail changes to the new dwelling approved in P09/E1267

Address and applicant:  
95A St Marks Road  
Henley on Thames, RG9 1LP  
Mr & Mrs A C Sweeney

Drawing title: Floor Plans and Roof Plan  
Scale: 1:100  
Date: 16<sup>th</sup> MARCH 2012  
Drawing number: 6 of 7  
Revision number:  
Revision date:

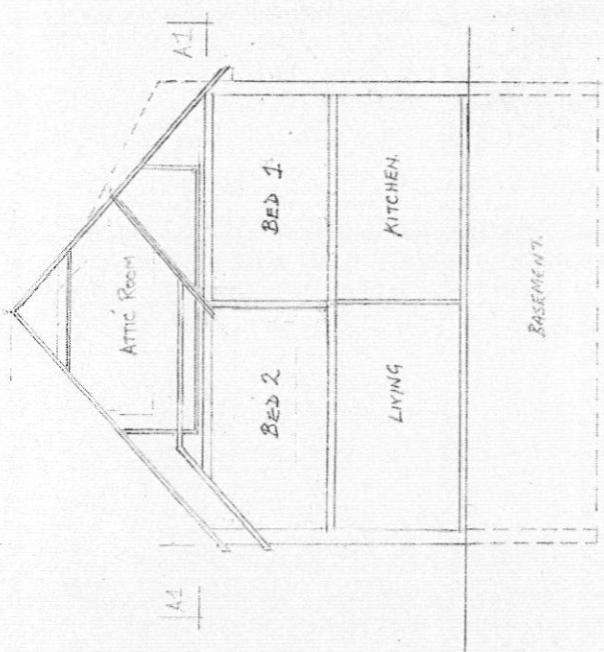

SECTION AA + A1A1

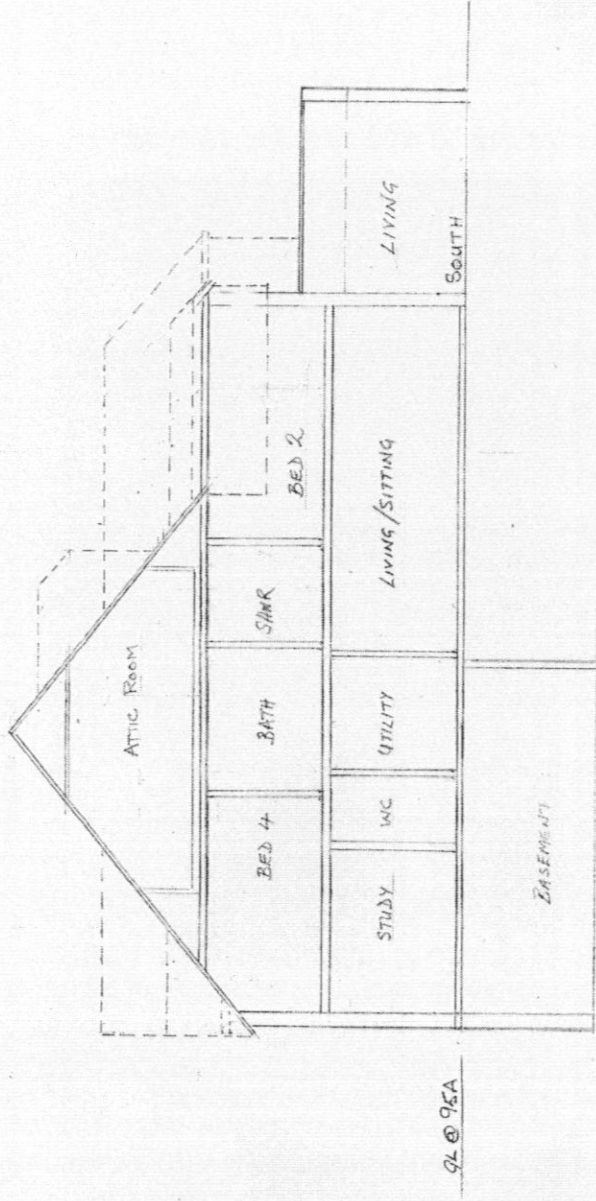

SECTION BB

**Project:**  
Detail changes to the new dwelling approved in P09/E1267

**Address and applicant:**  
95A St Marks Road  
Henley on Thames, RG9 1LP  
Mr & Mrs A C Sweeney

**Drawing title:** Sections AA and BB

**Scale:** 1:100

**Date:** 16<sup>th</sup> MARCH 2012

**Drawing number:** 7 of 7

**Revision number:**      **Revision date:**